

- **Medical care takes precedence over Children's advocacy team (CAT) workup**
- Do not accuse or treat these families any different than others.
- Consider having the senior resident/ staff be the primary providers for these cases.
- An on call social worker may be paged at 402-888-8420 for questions related to patient treatment

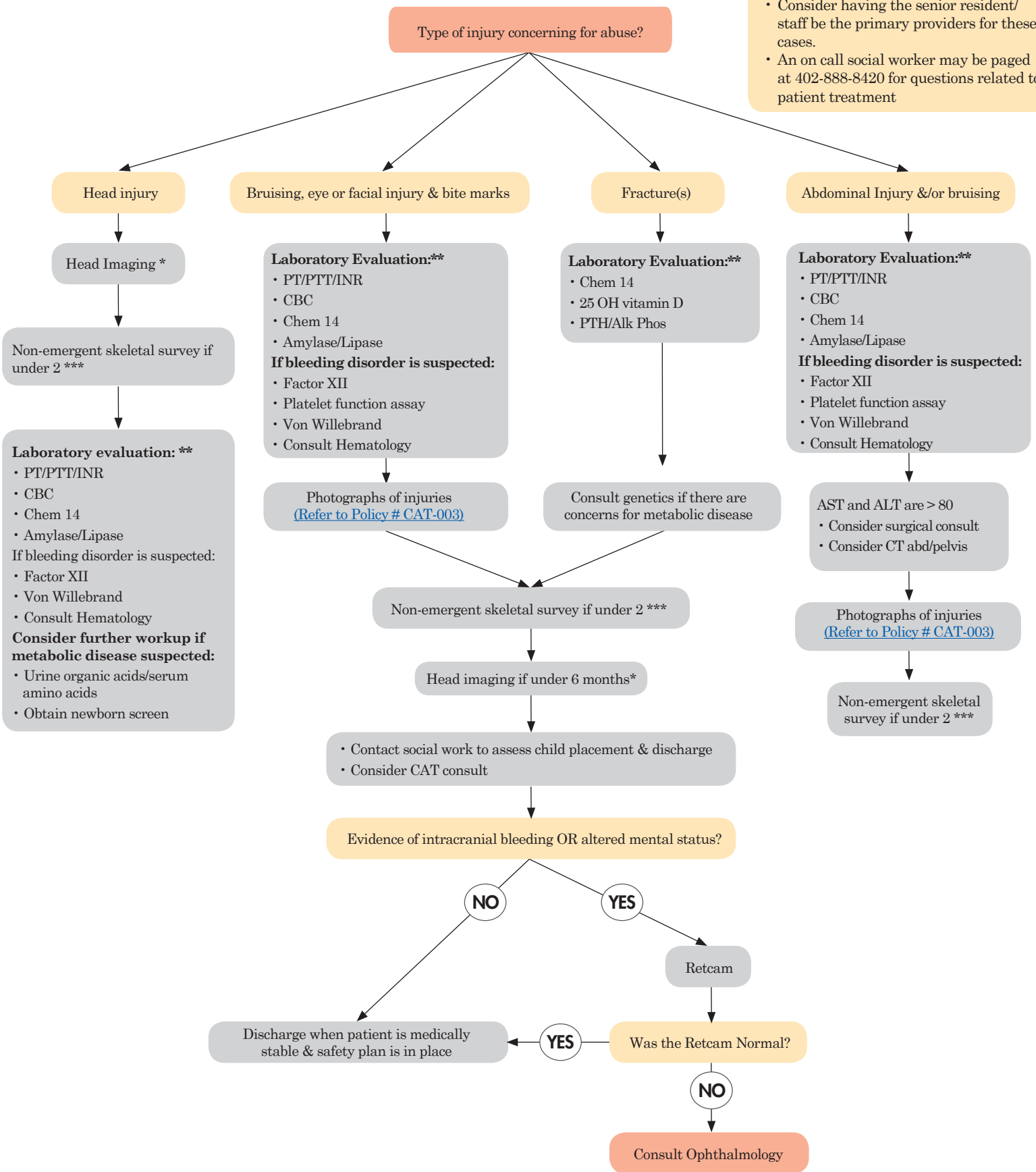

* CT head scan for acute/unstable patients, consider MRI brain if patient is stable
 - Full spine MRI is also indicated in patients with suspected head injury; particularly if child is unwell or CT head was abnormal.
 ** The Children's Advocacy Team (CAT) order sets cover these orders
 *** Skeletal (osseous) survey
 - All children under 2 with suspected physical abuse.
 - Consider in children 3-5 years